

Patient report

Bio-Rad DATE: 06/03/2019
D-10 TIME: 03:33 PM
S/N: #DJ4I016123 Software version: 4.20-2
Sample ID: 10599900
Injection date 06/03/2019 01:31 PM
Injection #: 8 Method: HbA1c
Rack #: --- Rack position: 6

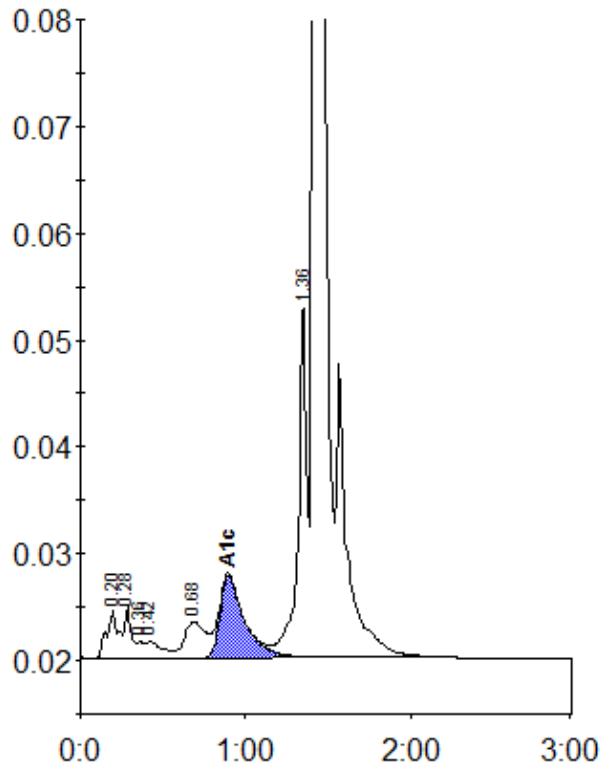

Peak table - ID: 10599900

Peak	R.time	Height	Area	Area %
A1a	0.20	4544	22437	1.0
A1b	0.28	4764	13297	0.6
Unknown	0.36	1505	4336	0.2
F	0.42	1600	10646	0.5
LA1c/CHb-1	0.68	3383	30242	1.4
A1c	0.90	7705	79638	5.3
P3	1.36	32767	120689	5.6
A0	1.42	624599	1860510	86.9
Total Area:	2141795			

Concentration:	%
A1c	5.3